DE TODAS MANERAS ROSAS

Alto Sax
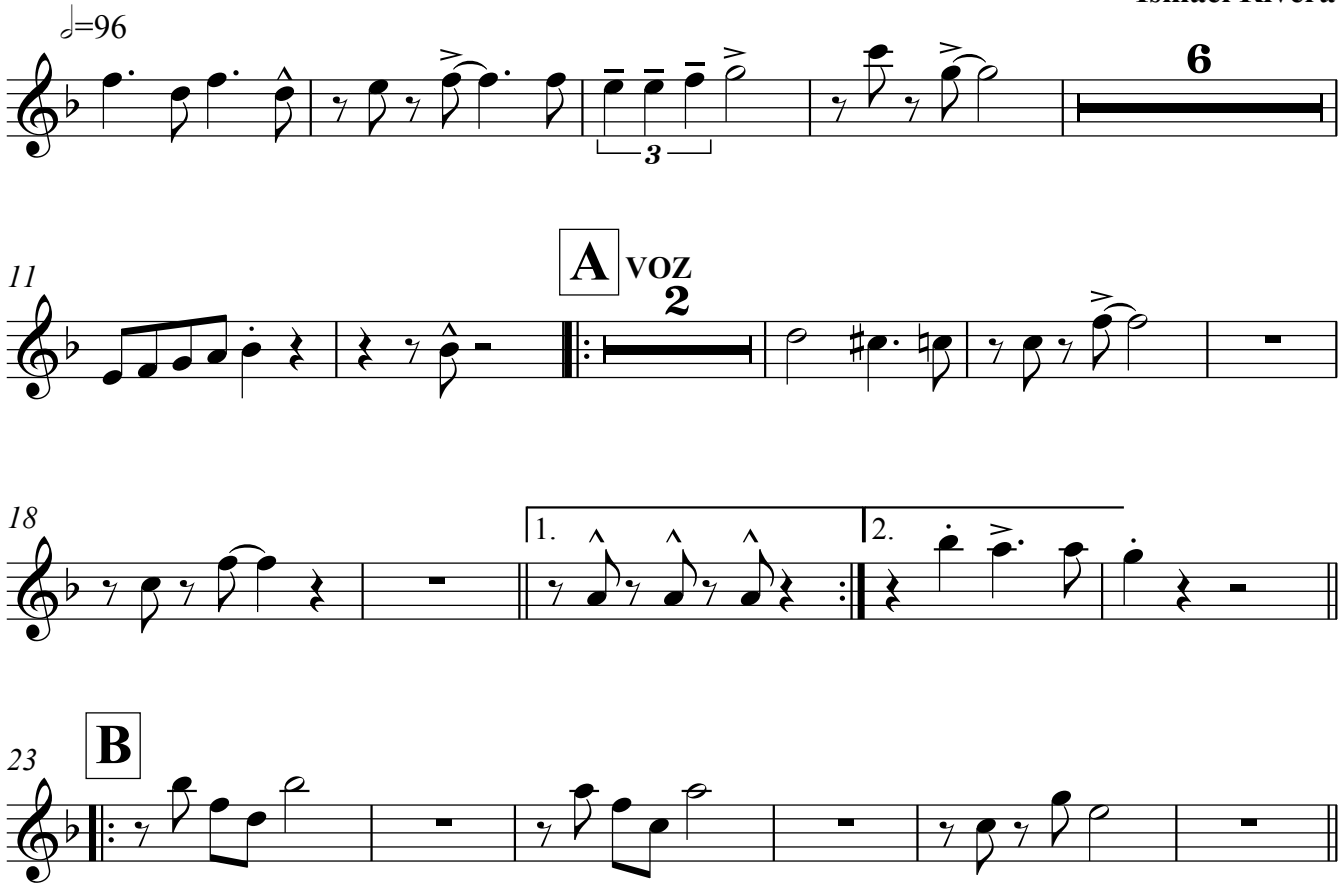
Ismael Rivera