Trombone

Let it Be
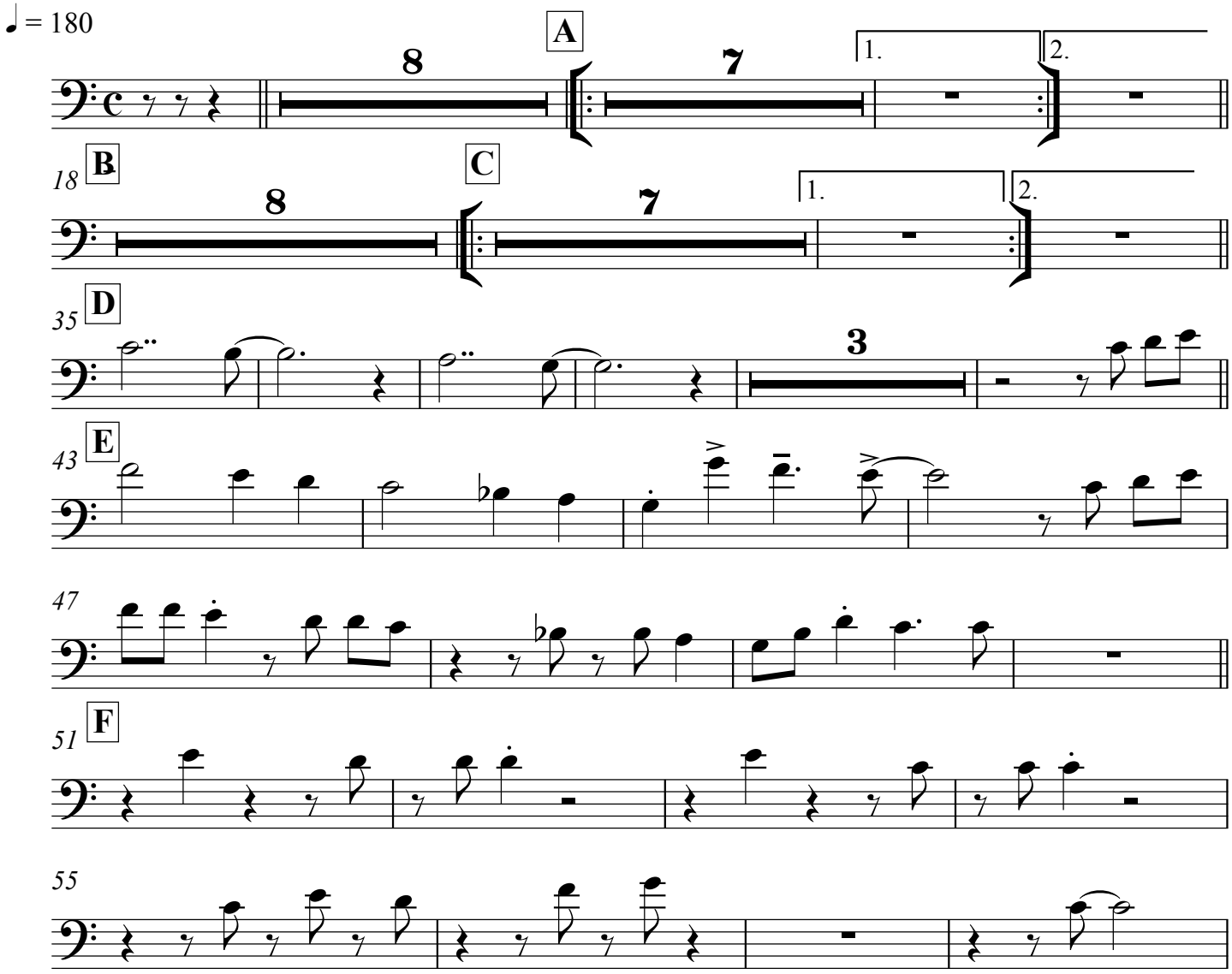
Tito Nieves